

**DESCRIPTION**

A SURVEY OF PART OF LOT 2 SAW GRASS ADDITION TO CHEROKEE VILLAGE, ARKANSAS. MORE PARTICULARLY DESCRIBED AS FOLLOWS: BEGINNING AT THE SE CORNER OF LOT 2, SAW GRASS ADDITION THENCE ALONG THE NORTH RIGHT-OF-WAY OF KERE TRACE N54°06'04"W 286.67 FEET. THENCE N30°59'10"W 29.00 FEET. THENCE N01°25'00"W 244.72 FEET. THENCE N10°00'00"E 74.11 FEET. THENCE LEAVING SAID RIGHT-OF-WAY N86°28'36"E 232.62 FEET. THENCE N20°29'21"E 314.07 FEET. THENCE S32°17'35"E 46.74 FEET. THENCE N68°04'00"E 107.68 FEET. THENCE S00°58'57"E 254.17 FEET. THENCE S12°12'07"W 127.78 FEET. THENCE S07°50'16"W 103.72 FEET. THENCE S89°38'05"W 74.99 FEET. THENCE S04°25'28"E 210.64 FEET TO THE NORTH RIGHT-OF-WAY OF PRO SHOP ROAD. THENCE ALONG SAID RIGHT-OF-WAY S60°58'02"W 145.98 FEET. THENCE S28°50'20"W 64.61 FEET TO THE POINT OF BEGINNING. CONTAINING 5.430 ACRES MORE OR LESS.

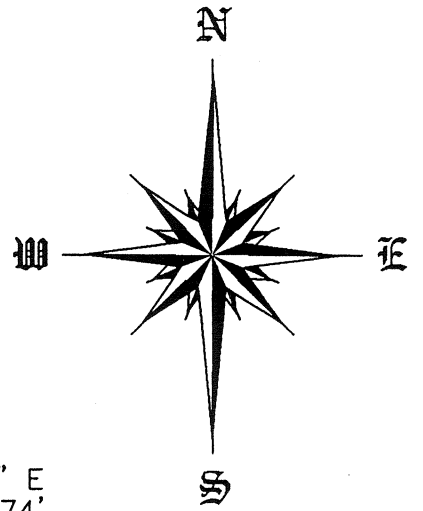

**LAND SURVEYOR'S CERTIFICATION**

I HEREBY CERTIFY THAT THE HEREON PLATTED AND DESCRIBED SURVEY WAS COMPLETED UNDER MY SUPERVISION ON THE 15TH DAY OF NOVEMBER 2005, AND WAS EXECUTED IN ACCORDANCE WITH THE CURRENT ARKANSAS MINIMUM STANDARDS FOR PROPERTY SURVEYS.

*Monna Lindley*  
\_\_\_\_\_  
MONNA LINDLEY  
REGISTERED PROFESSIONAL LAND SURVEYOR

**FILED**

BR POS  
NOV 18 2005  
Pg. 104

TOMMY ESTES, CLERK  
BY *AB* D.C.

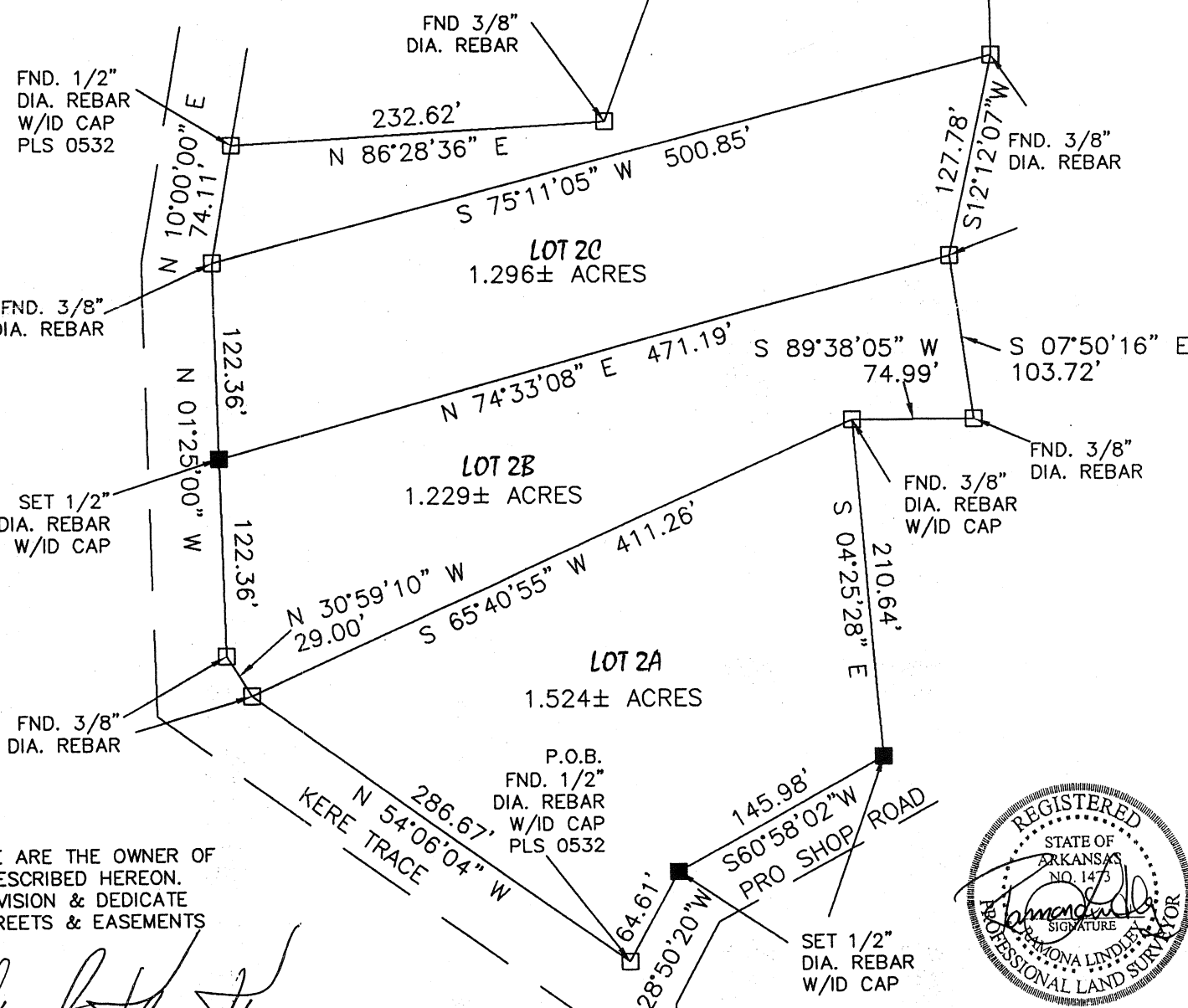

WE HERBY CERTIFY THAT WE ARE THE OWNER OF THE PROPERTY SHOWN & DESCRIBED HEREON. THAT WE ADOPT THE SUBDIVISION & DEDICATE PERPETUAL USE OF ALL STREETS & EASEMENTS AS NOTED.

*Kevin King*  
\_\_\_\_\_  
KING AGENCY, INC.  
KEVIN KING, PRESIDENT

*Joel King*  
\_\_\_\_\_  
KING AGENCY, INC.  
JOEL KING, SECRETARY/TREASURER

BILL OF ASSURANCE AS  
FILED AS DOCUMENT #  
2005-25534 thru 25544



**GRAPHIC SCALE**

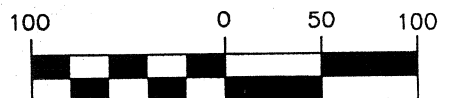

( IN FEET )  
1 inch = 100 ft.

**SURVEY PLAT**

**SURVEY BY:**

LINDLEY SURVEYING, LLC  
2423-B HWY 62/412  
HIGHLAND, AR 72542  
(870) 856-4141

**SURVEY FOR:**

JOEL & KIM KING  
NOVEMBER 15, 2005  
JOB NO. R0510

**LOCATION**

A SURVEY OF PART OF LOT 2,  
SAW GRASS ADDITION TO CHEROKEE  
VILLAGE, ARKANSAS.

**LEGEND**

- FOUND MONUMENT
- SET 1/2" DIA. REBAR
- SET 3/8" DIA. REBAR
- COMPUTED POINT

SAW GRASS