

IVER 5TH ADDITION TO CHEROKEE VILLAGE, ARKANSAS

-19N, R-5W. OF THE 5TH P.M. SHARP COUNTY, ARKANSAS. MORE
 COURSES: BEGINNING AT THE NW CORNER OF BLOCK 1, CHEROKEE COURTS
 ARKANSAS. THENCE S87°30'00"E 222.00', THENCE S28°00'58"E
 235.06', THENCE N30°19'42"E 65.83', THENCE N65°32'18"E 235.06',
 THENCE N43°37'31"E 77.53', THENCE N58°42'25"E 52.33', THENCE
 S6°18'36"E 113.82', THENCE S15°45'20"E 113.32', THENCE N74°
 17.43', THENCE N71°58'49"E 138.45', THENCE N43°28'04"E 51.59',
 THE NORMAL HIGH WATER LINE OF SOUTH FORK SPRING RIVER, THENCE
 S13°26'28"W 166.55', THENCE N15°23'33"W 230.80', THENCE N00°
 01'13"W 189.15', THENCE N03°49'37"E 184.44', THENCE N01°12'40"E
 21.17', THENCE N02°38'19"E 317.33', THENCE N01°53'43"E 202.40',
 TO THE EAST RIGHT-OF-WAY OF CHEROKEE ROAD, THENCE
 S08°46'41"E 78.01', THENCE S05°24'38"E 581.19', THENCE 442.92'
 RADIUS CURVE TO THE RIGHT, SAID CURVE HAVING A CHORD OF S18°04'43"E
 179.02', THENCE 353.94' ALONG THE ARC OF A 1770.34' RADIUS CURVE
 A CHORD OF S35°25'29"W 353.35', THENCE S30°07'00"W 240.97',
 CHEROKEE ROAD N63°44'56"E 55.72' TO THE POINT OF BEGINNING.
 LESS.

LAND SURVEYOR'S CERTIFICATION

THIS SURVEY WAS COMPLETED UNDER MY
 PERSONAL SUPERVISION AND DESCRIBED SURVEY WAS COMPLETED UNDER MY
 PERSONAL SUPERVISION, 1998 AND THAT MONUMENTS WERE SET, AS SHOWN,
 TO THE ABILITY.

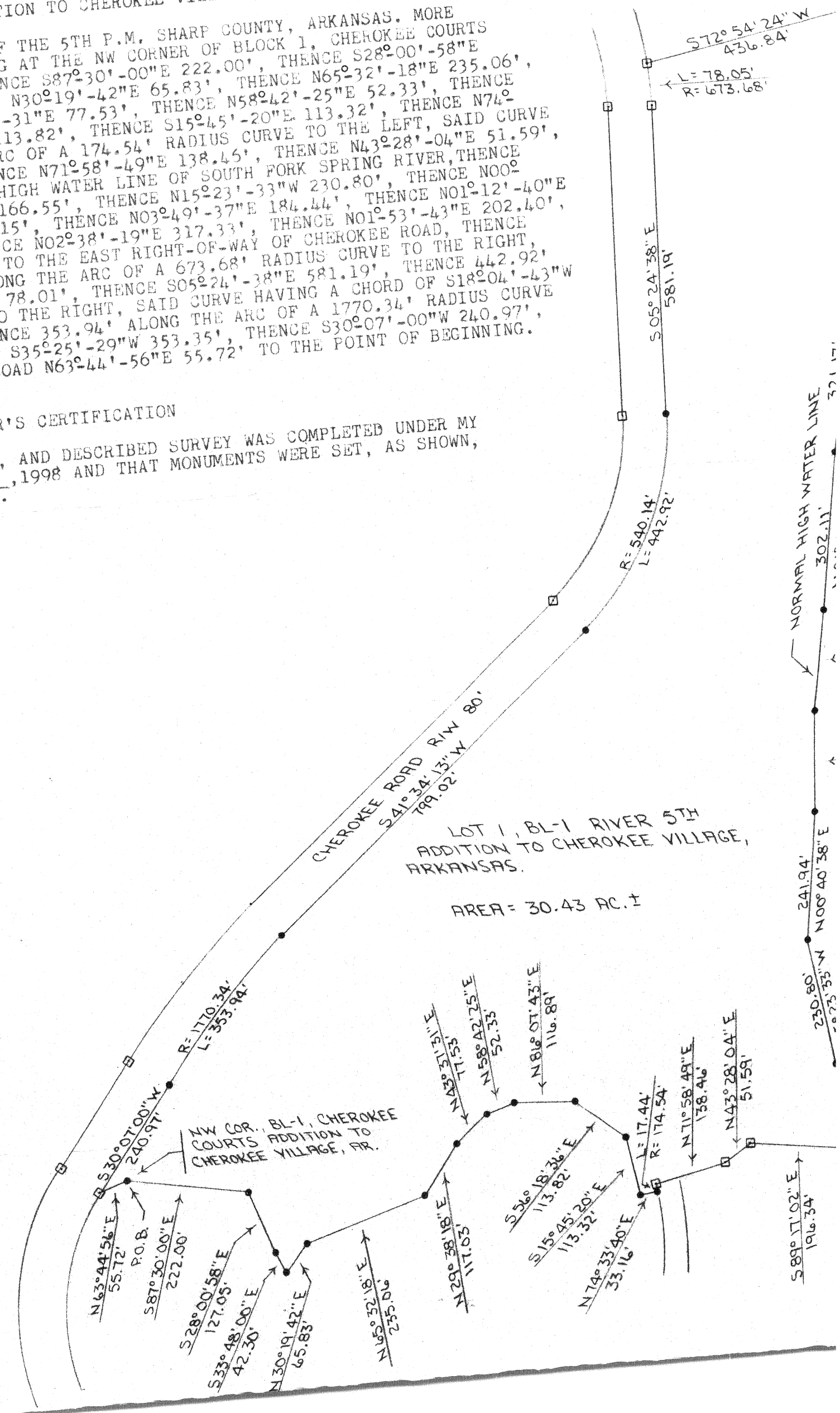

IVER 5TH ADDITION TO CHEROKEE VILLAGE, ARKANSAS

-19N, R-5W. OF THE 5TH P.M. SHARP COUNTY, ARKANSAS. MORE
 COURSES: BEGINNING AT THE NW CORNER OF BLOCK 1, CHEROKEE COURTS
 ARKANSAS. THENCE S87°30'00"E 222.00', THENCE S28°00'58"E
 2.30', THENCE N30°19'42"E 65.83', THENCE N65°32'18"E 235.06',
 THENCE N43°37'31"E 77.53', THENCE N58°42'25"E 52.33', THENCE
 S6°18'36"E 113.82', THENCE S15°45'20"E 113.32', THENCE N74°
 17.43', THENCE N71°58'49"E 138.45', THENCE N43°28'04"E 51.59',
 THE NORMAL HIGH WATER LINE OF SOUTH FORK SPRING RIVER, THENCE
 S13°26'28"W 166.55', THENCE N15°23'33"W 230.80', THENCE N00°
 01'13"W 189.15', THENCE N03°49'37"E 184.44', THENCE N01°12'40"E
 21.17', THENCE N02°38'19"E 317.33', THENCE N01°53'43"E 202.40',
 TO THE EAST RIGHT-OF-WAY OF CHEROKEE ROAD, THENCE
 S08°46'41"E 78.01', THENCE S05°24'38"E 581.19', THENCE 442.92'
 RADIUS CURVE TO THE RIGHT, SAID CURVE HAVING A CHORD OF S18°04'43"W
 39.02', THENCE 353.94' ALONG THE ARC OF A 1770.34' RADIUS CURVE
 A CHORD OF S35°25'29"W 353.35', THENCE S30°07'00"W 240.97',
 CHEROKEE ROAD N63°44'56"E 55.72' TO THE POINT OF BEGINNING.
 LESS.

AND SURVEYOR'S CERTIFICATION

ON PLATTED, AND DESCRIBED SURVEY WAS COMPLETED UNDER MY
 PERSONAL SUPERVISION, AND THAT MONUMENTS WERE SET, AS SHOWN,
 IN 1998 AND THAT MONUMENTS WERE SET, AS SHOWN,
 TO THE ABILITY.

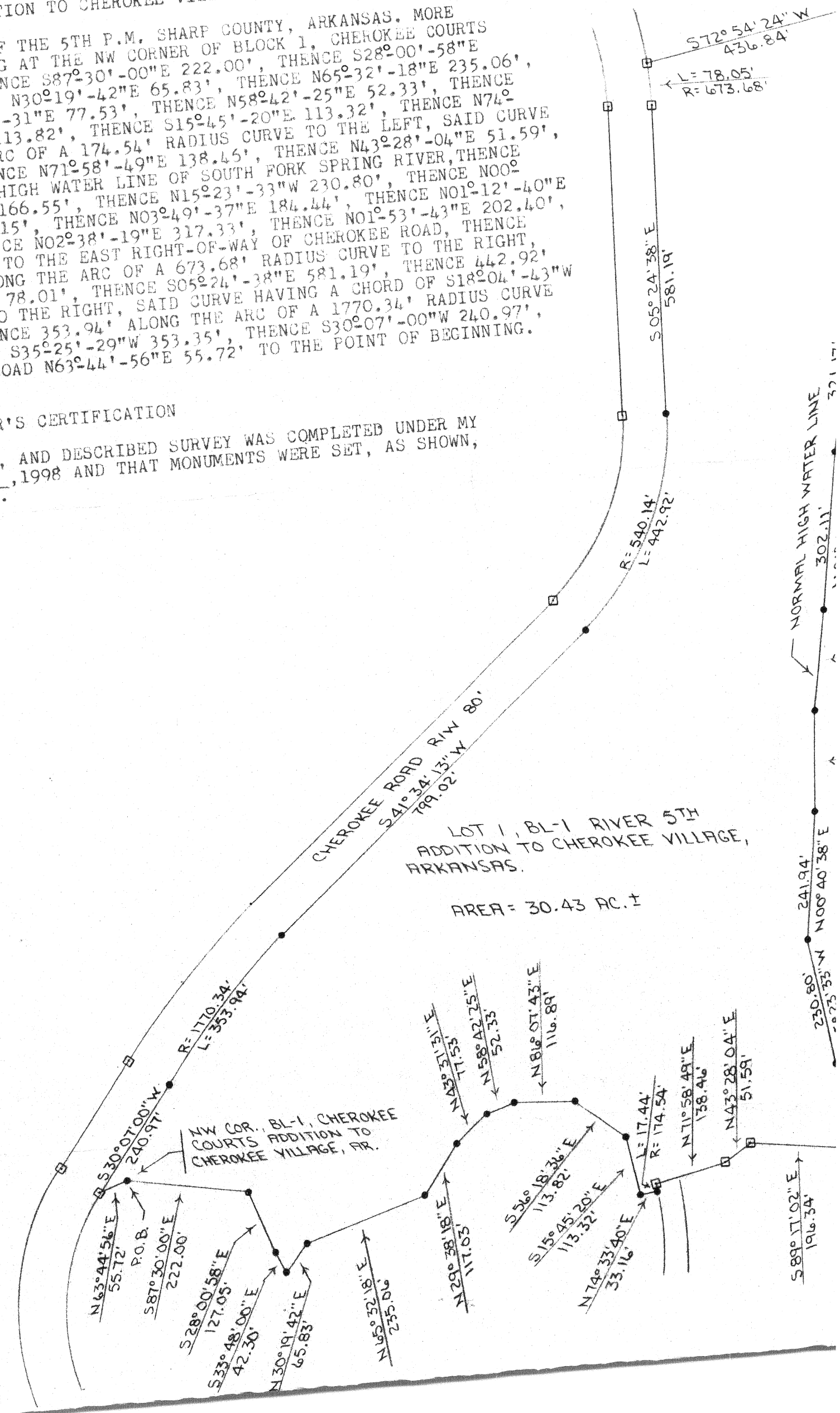

IVER 5TH ADDITION TO CHEROKEE VILLAGE, ARKANSAS

-19N, R-5W. OF THE 5TH P.M. SHARP COUNTY, ARKANSAS. MORE
 OWNS: BEGINNING AT THE NW CORNER OF BLOCK 1, CHEROKEE COURTS
 ARKANSAS. THENCE S87°30'00"E 222.00', THENCE S28°00'58"E
 2.30', THENCE N30°19'42"E 65.83', THENCE N65°32'18"E 235.06',
 THENCE N43°37'31"E 77.53', THENCE N58°42'25"E 52.33', THENCE
 S6°18'36"E 113.82', THENCE S15°45'20"E 113.32', THENCE N74°
 17.43', THENCE N71°58'49"E 138.45', THENCE N43°28'04"E 51.59',
 THE NORMAL HIGH WATER LINE OF SOUTH FORK SPRING RIVER, THENCE
 S13°26'28"W 166.55', THENCE N15°23'33"W 230.80', THENCE N00°
 01'13"W 189.15', THENCE N03°49'37"E 184.44', THENCE N01°12'40"E
 21.17', THENCE N02°38'19"E 317.33', THENCE N01°53'43"E 202.40',
 TO THE EAST RIGHT-OF-WAY OF CHEROKEE ROAD, THENCE
 S08°46'41"E 78.01', THENCE S05°24'38"E 581.19', THENCE 442.92'
 RADIUS CURVE TO THE RIGHT, SAID CURVE HAVING A CHORD OF S18°04'43"W
 799.02', THENCE 353.94' ALONG THE ARC OF A 1770.34' RADIUS CURVE
 A CHORD OF S35°25'29"W 353.35', THENCE S30°07'00"W 240.97',
 CHEROKEE ROAD N63°44'56"E 55.72' TO THE POINT OF BEGINNING.
 LESS.

AND SURVEYOR'S CERTIFICATION

ON PLATTED, AND DESCRIBED SURVEY WAS COMPLETED UNDER MY
 'UG. 1998 AND THAT MONUMENTS WERE SET, AS SHOWN,
 ID ABILITY.

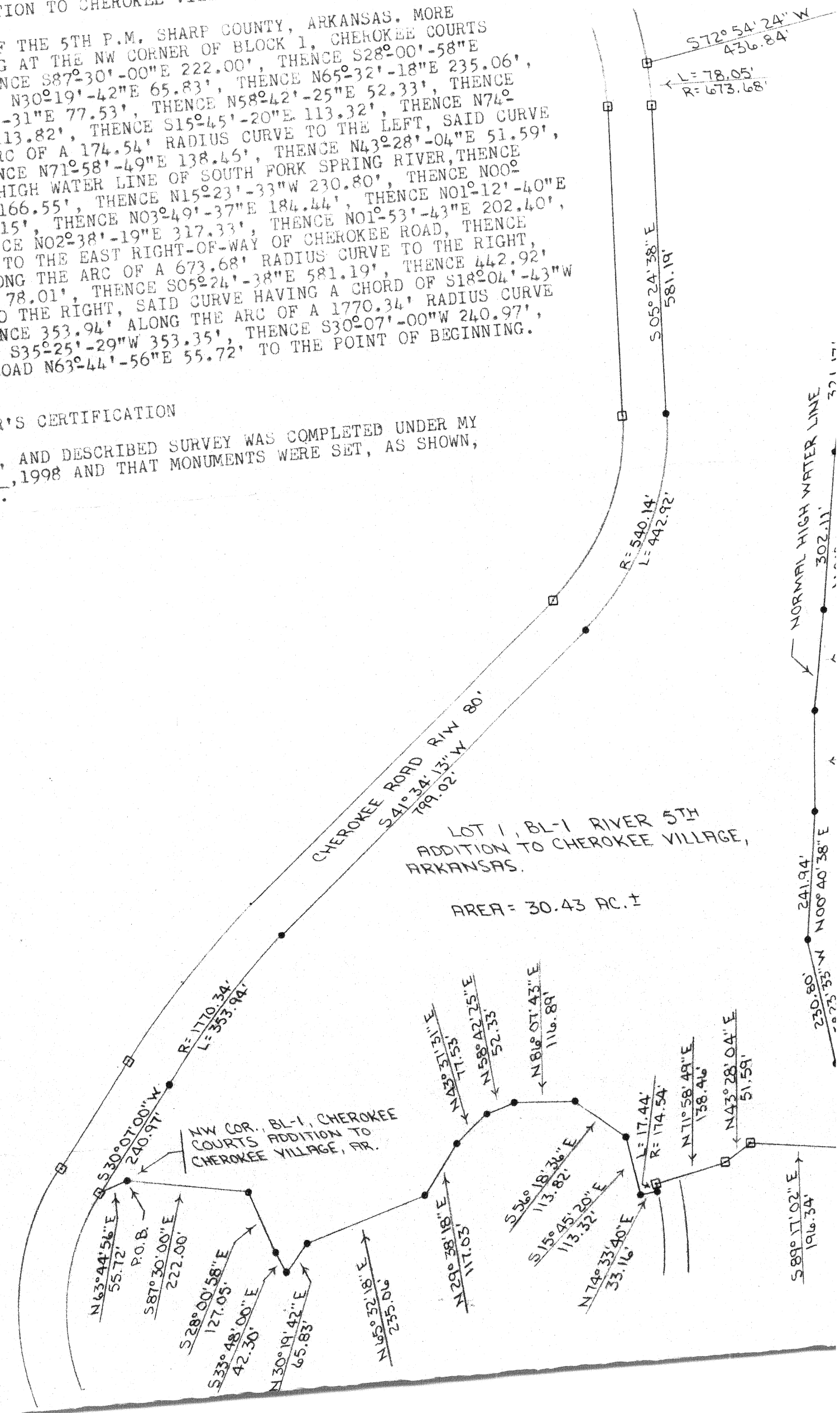

LOT 1, BL-1 RIVER 5TH
 ADDITION TO CHEROKEE VILLAGE,
 ARKANSAS.

AREA = 30.43 AC. ±

NW COR., BL-1, CHEROKEE
 COURTS ADDITION TO
 CHEROKEE VILLAGE, AR.

NORMAL HIGH WATER LINE
 302.11'

230.80' N00°40'38"E
 241.94'

S89°11'02"E
 196.34'

S72°54'24"W
 436.84'
 L = 78.05'
 R = 673.68'

S05°24'38"E
 581.19'

R = 540.14'
 L = 442.92'

CHEROKEE ROAD R/W 80'
 S41°34'13"W 799.02'

S30°07'00"W
 240.97'
 R = 1770.34'
 L = 353.94'

N63°44'56"E
 55.72'

S87°30'00"E
 222.00'

S28°00'58"E
 127.05'

S33°48'00"E
 42.30'

N30°19'42"E
 65.83'

N16°32'18"E
 255.06'

N46°31'31"E
 117.03'

N58°42'25"E
 52.33'

N81°07'43"E
 116.89'

S56°18'38"E
 113.82'

S15°45'20"E
 113.32'

N74°33'40"E
 33.16'

L = 17.44'
 R = 174.54'

N71°58'49"E
 138.46'

N43°28'04"E
 51.59'